

SCRUTINY PLAN

A/17562/92

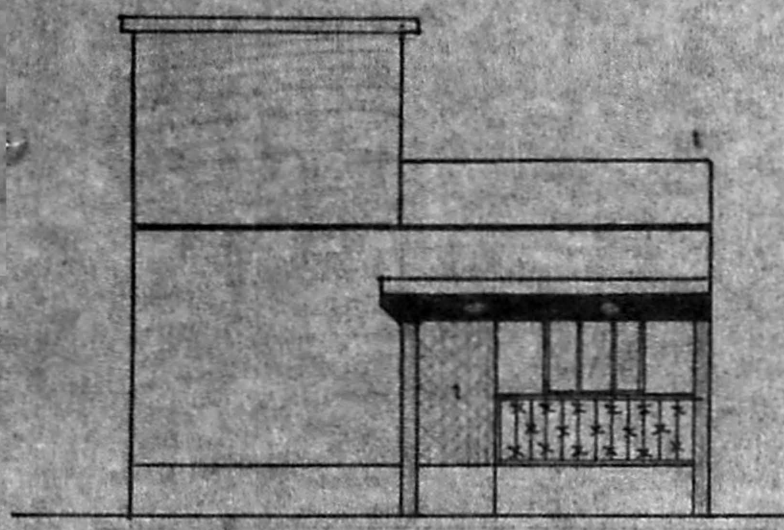

FRONT ELEVATION

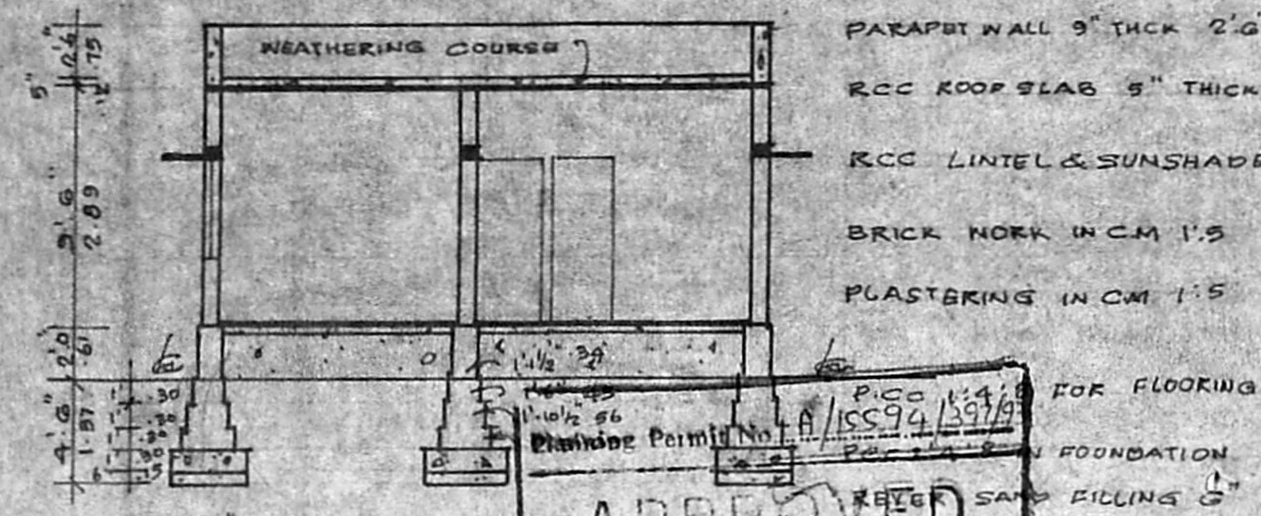

SECTION ON AB

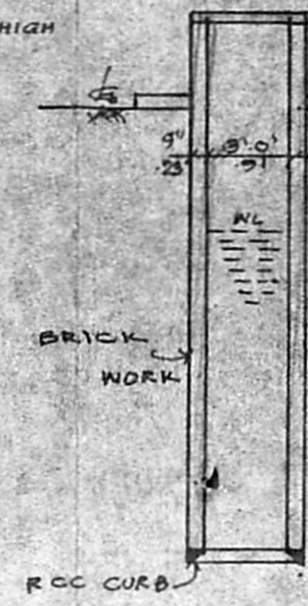

SECTION OF WELL

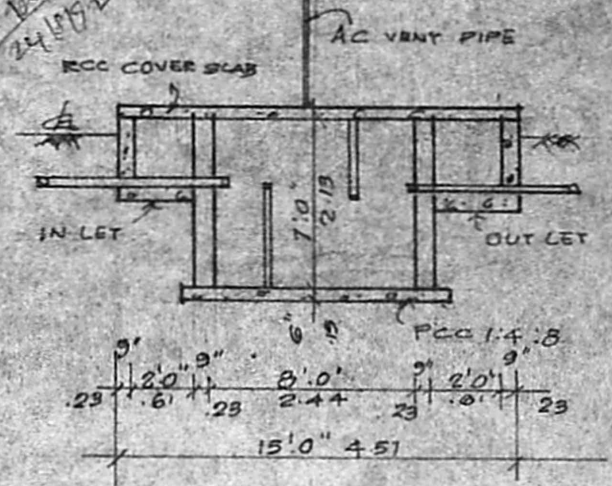

SECTION OF SEPTIC TANK

APPROVED
 SUBJECT TO THE CONDITIONS IN THIS ORDER.
 No. A/129152/122
 FOR MEMBER SECRETARY
 MADRAS URBAN DEVELOPMENT AUTHORITY
 MADRAS

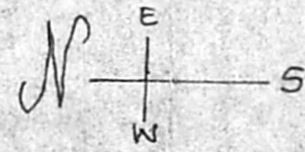

JOINERY:-

D DOOR	3'0" x 7'0"	.91 x 213
DI DOOR	2'6" x 6'6"	.75 x 198
N WINDOW	6'0" x 5'0"	1.83 x 1.52
NI WINDOW	4'6" x 5'0"	1.37 x 1.52
V VENTILATOR	2'0" x 1'6"	.91 x .45
PROPOSED ROADS		
BOUNDARY		
EXTENT OF PLOT	2275 SFT	211.5 M ²
PRO. PLINTH AREA	1032	95.87 M ²
PORCH	93	8.6 M ²

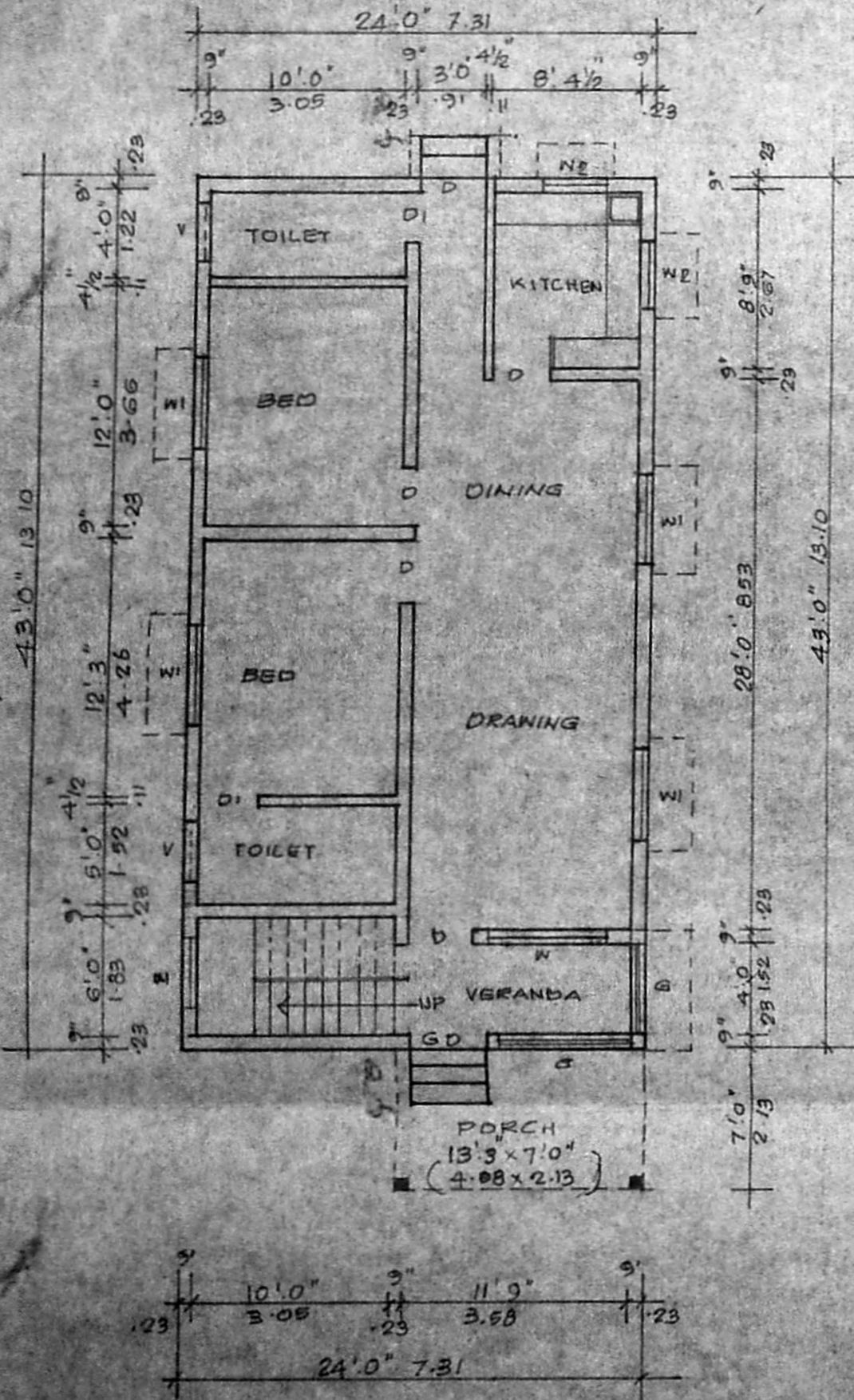

PLAN

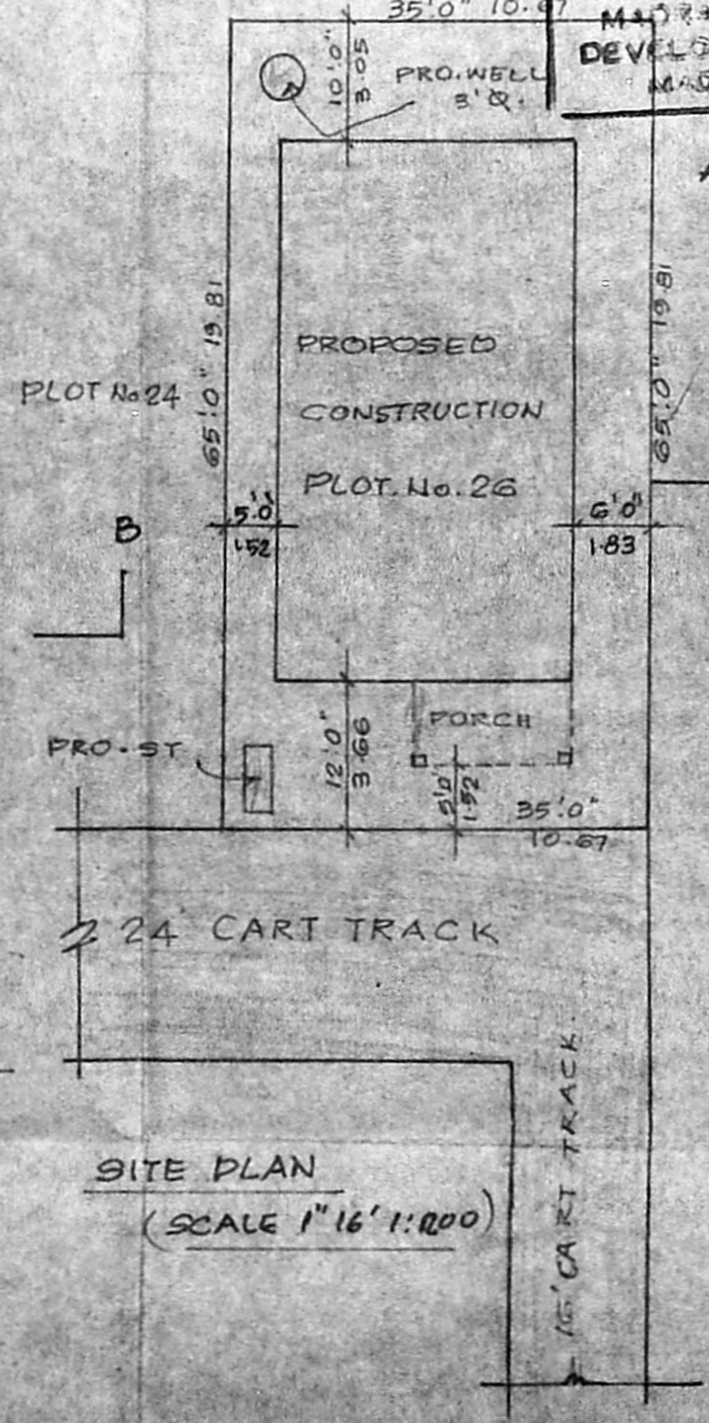

SITE PLAN (SCALE 1"=16' 1:200)

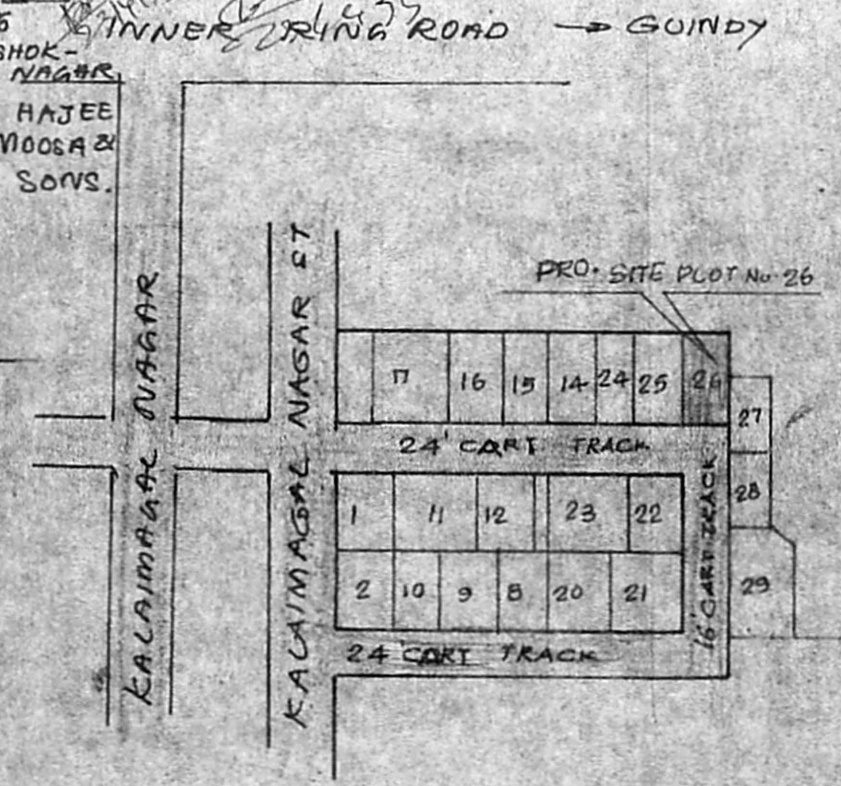

KEY PLAN (NOT TO SCALE)

PROPOSED CONSTRUCTION OF RESIDENTIAL BUILDING AT PLOT No. 26, RS No 95/1, T.S.No.108 EKKATTU THANGAL VILLAGE (BLOCK No. 1) MADRAS. FOR. S.M.E. R. MEERA.

(SCALE 1"=8' 1:100)
 R. Meera
 OWNER

[Signature]
 LICENSED SURVEYOR

V. SELVARAJAN, L.C.E.,
 Consulting Engineer
 Licensed Surveyor, No. 42
 No. 2, North Usman Road,
 T. NAGAR, MADRAS-600 017.

GF → 24' x 43' = 1032 SFT or 95.91 M²
 7' x 13.3' = 92.11 SFT = 8.61 M²
 106.52 or
 212 no. of sq. feet. Cost = 45%